

LIVING BEYOND
BREAST CANCER®

BREAST CANCER AND PROSTATE CANCER: MORE IN COMMON THAN MEETS THE EYE

ZERO®
PROSTATE CANCER



1 IN 8

women will be diagnosed with breast cancer

319,750 DIAGNOSES
INCLUDING 2,800 MEN

42,680 DEATHS
INCLUDING 510 MEN



1 IN 8

men will be diagnosed with prostate cancer

313,780
DIAGNOSES

35,770
DEATHS

Based on reported 2007-2021 incidence data and 2008-2022 U.S. mortality data.

BREAST AND PROSTATE CANCER:

- Most commonly diagnosed non-skin cancer in women and men.
- Second leading cause of cancer death in women and men.

FIVE-YEAR BREAST & PROSTATE CANCER SURVIVAL RATES BY STAGE OF DIAGNOSIS

Cancer Type	All Stages	Local	Regional	Distant
BREAST	91%	>99%	87%	32%
PROSTATE	97%	>99%	>99%	37%

Data from 2014-2020

EARLY DETECTION

Detecting breast and prostate cancer early may save lives.

HEALTH EQUITY

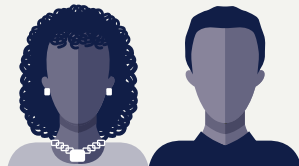

Black women and men are more likely to be diagnosed with breast and prostate cancer at a younger age and at more advanced stages than their white counterparts.

Breast cancer deaths in Black women are **38% higher** than in white women, despite similar incidence; prostate cancer deaths in Black men are more than **twice as high** as in white men.



FAMILY HISTORY

Family history and genetic mutations like BRCA1 and 2 and others increase the risk of breast and prostate cancer.

5% to 10% of breast and prostate cancers are hereditary, resulting from gene mutations passed from a parent.



WHAT CAN I DO?

- ✓ Talk to your doctor about risk factors
- ✓ Talk to family members, regardless of gender, about their health history
- ✓ Commit to #GetScreenedTogether

GET MORE INFO:

LIVING BEYOND
BREAST CANCER®

ZERO®
PROSTATE CANCER

THIS IS **LIVING**
WITH CANCER™



lbcc.org



zerocancer.org



thisislivingwithcancer.com

SOURCE: AMERICAN CANCER SOCIETY. CANCER FACTS & FIGURES 2025. ATLANTA: AMERICAN CANCER SOCIETY; 2025